»FÜR IMMER VfB«

Eb – DIE FRAKTION

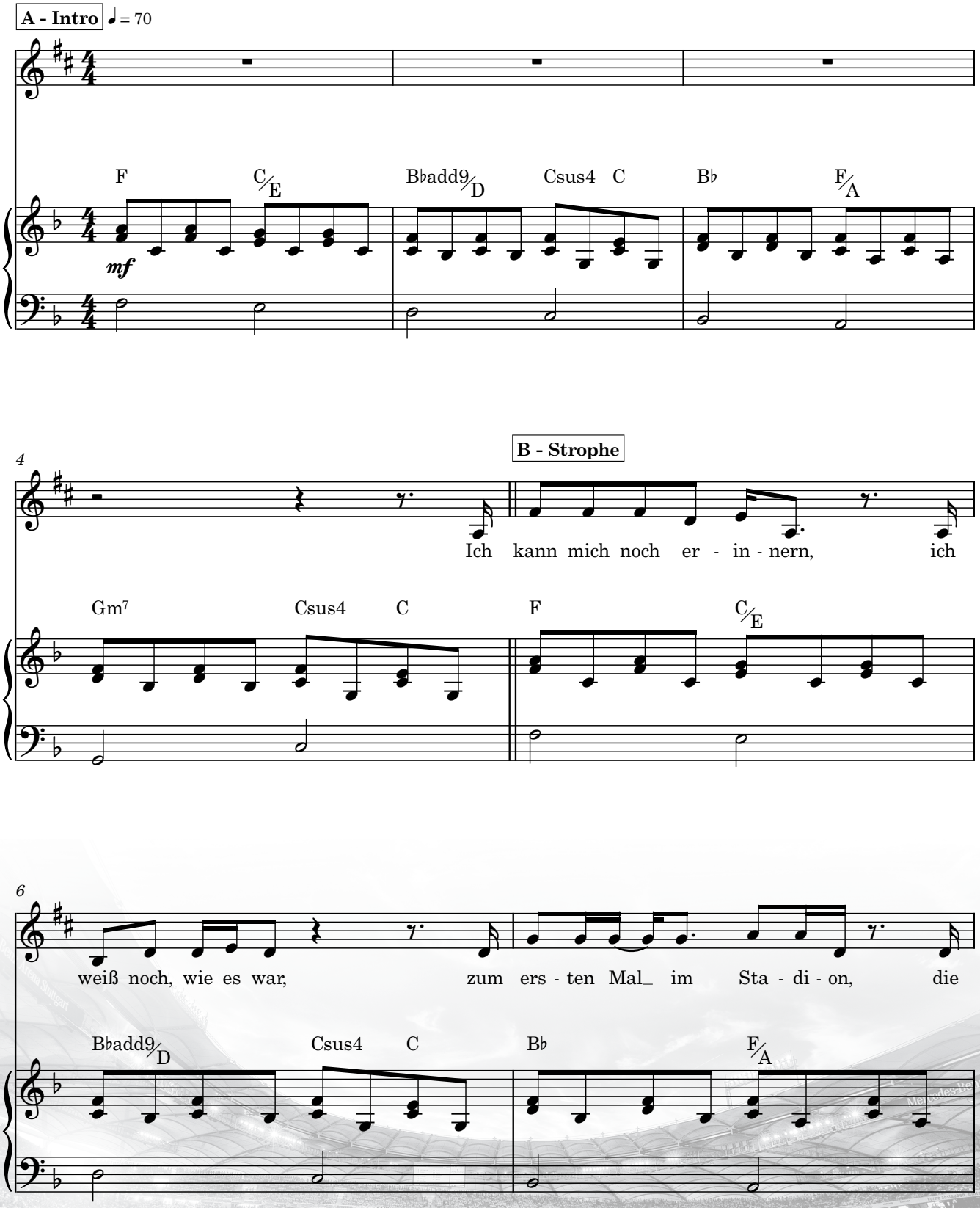

Transkription & Notensatz - Nico Schliemann - www.nicoschliemann.de

Eb – DIE FRAKTION

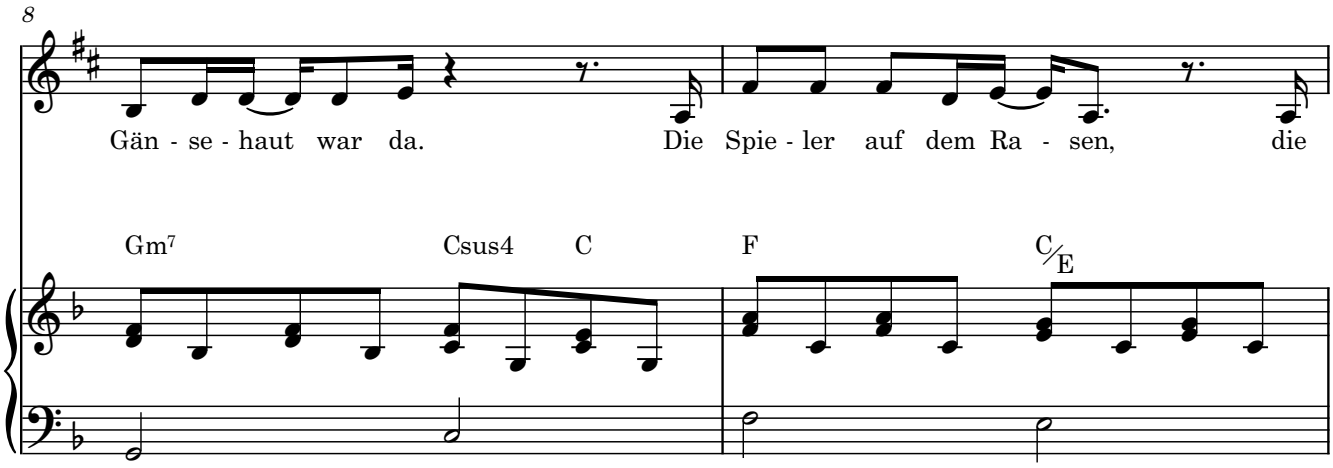

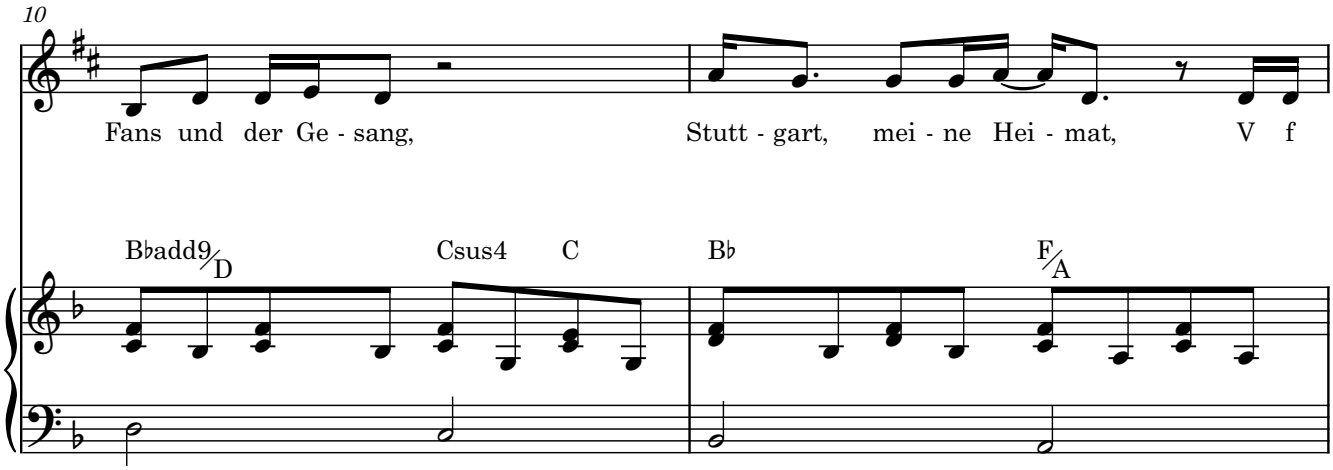

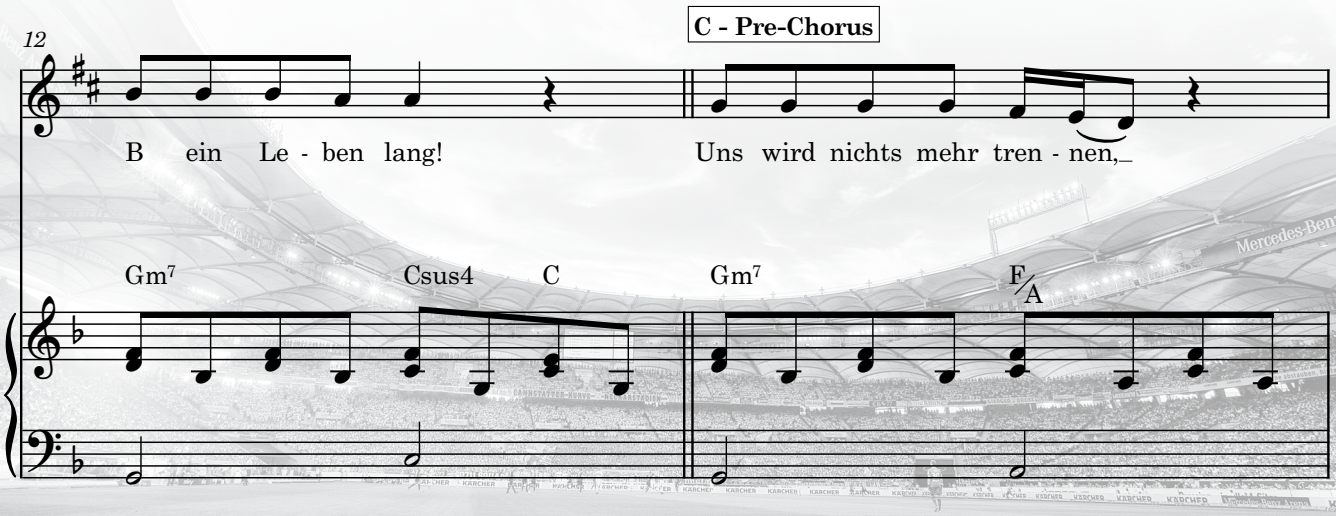

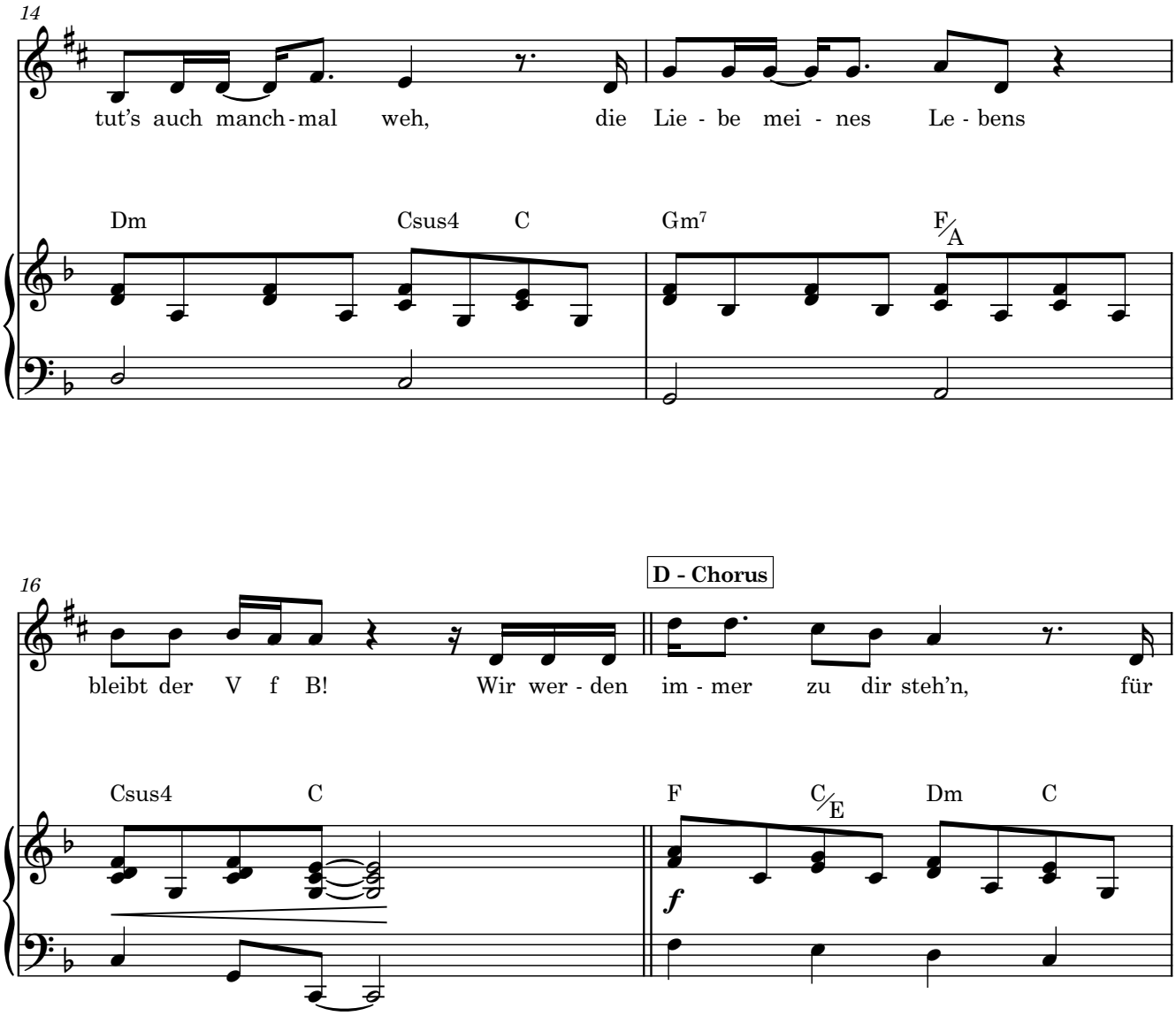
14
tut's auch manch-mal weh, die Lie - be mei - nes Le - bens
Dm Csus4 C Gm7 F/A
16
D - Chorus
bleibt der V f B! Wir wer - den im - mer zu dir steh'n, für
Csus4 C F C/E Dm C
f

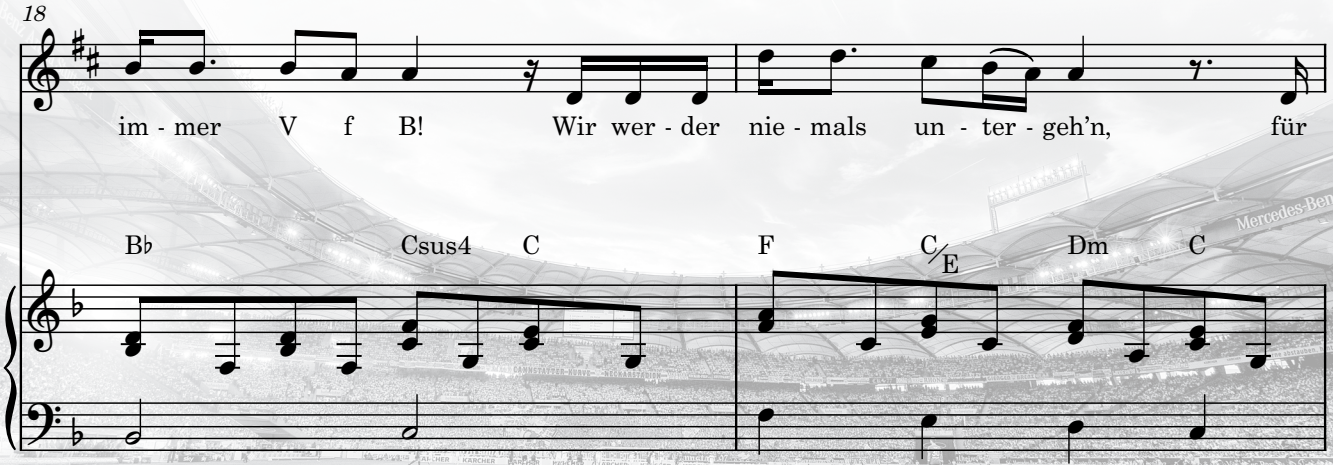
18
im - mer V f B! Wir wer - der nie - mals un - ter - geh'n, für
B♭ Csus4 C F C/E Dm C

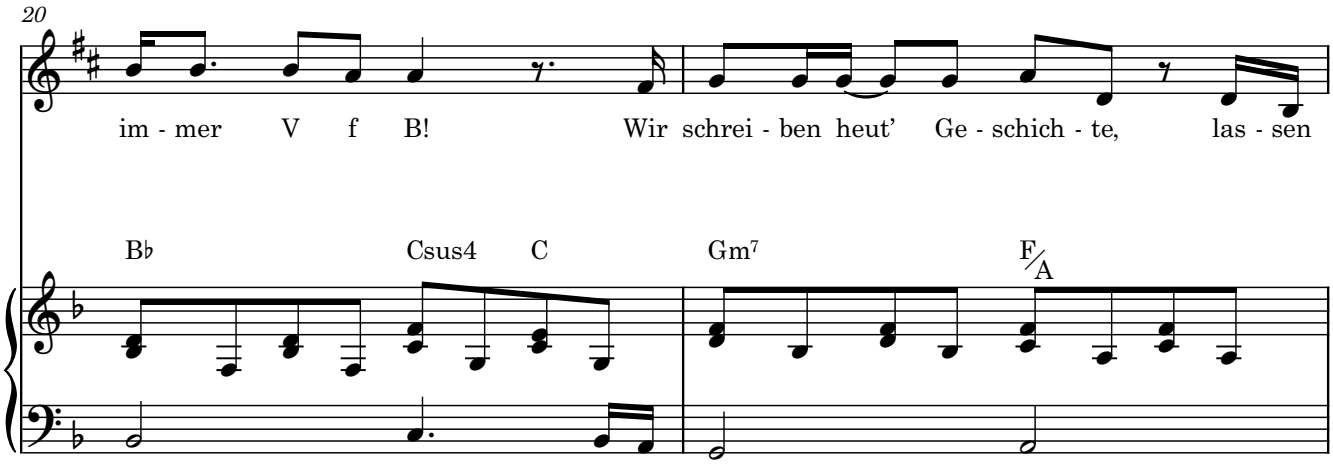
20
im - mer V f B! Wir schrei - ben heut' Ge - schich - te, las - sen
B♭ Csus4 C Gm7 F/A

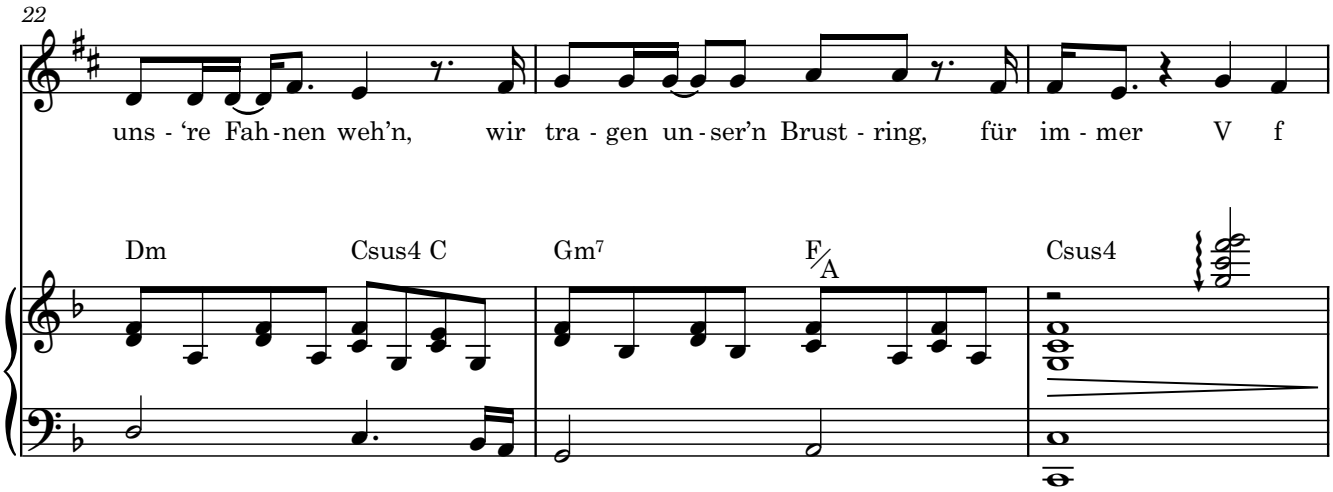
22
uns - 're Fah - nen weh'n, wir tra - gen un - ser'n Brust - ring, für im - mer V f
Dm Csus4 C Gm7 F/A Csus4

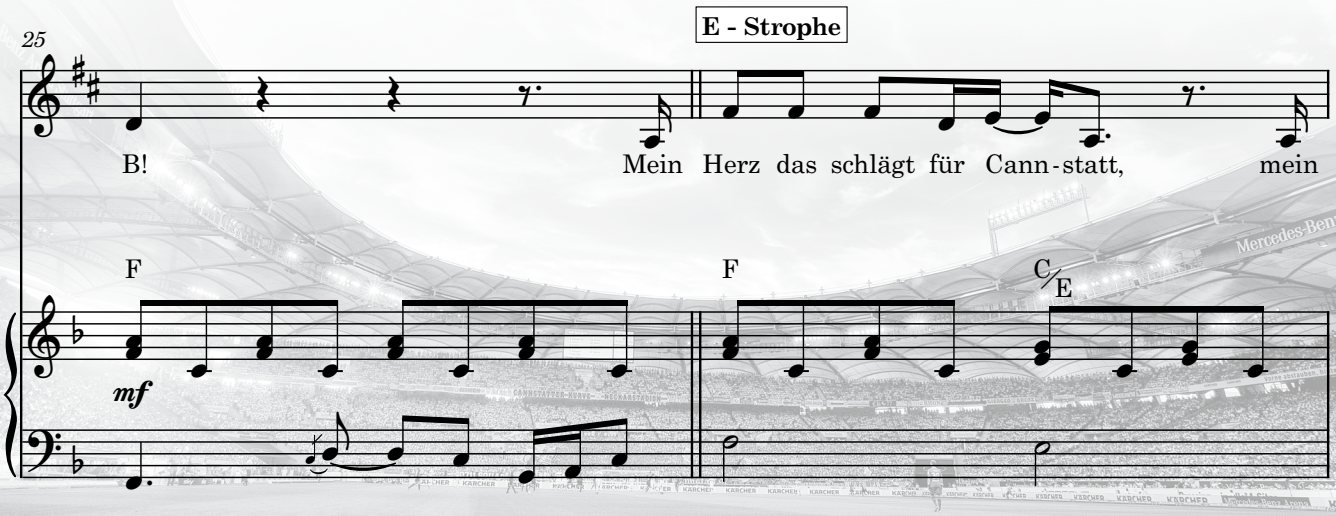
E - Strophe
25
B! Mein Herz das schlägt für Cann - statt, mein
F F C/E
mf

Eb – DIE FRAKTION

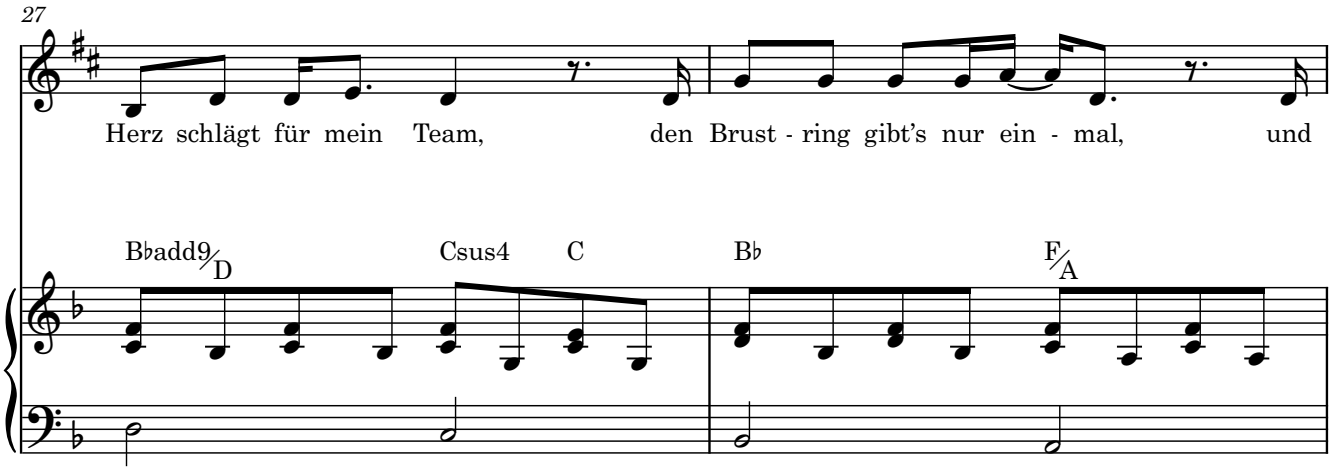

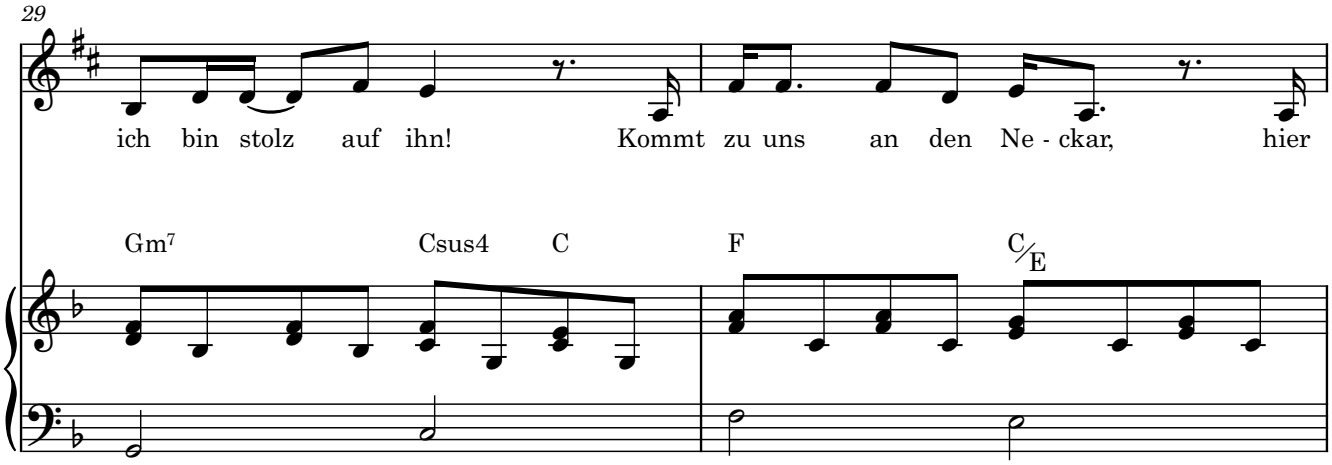

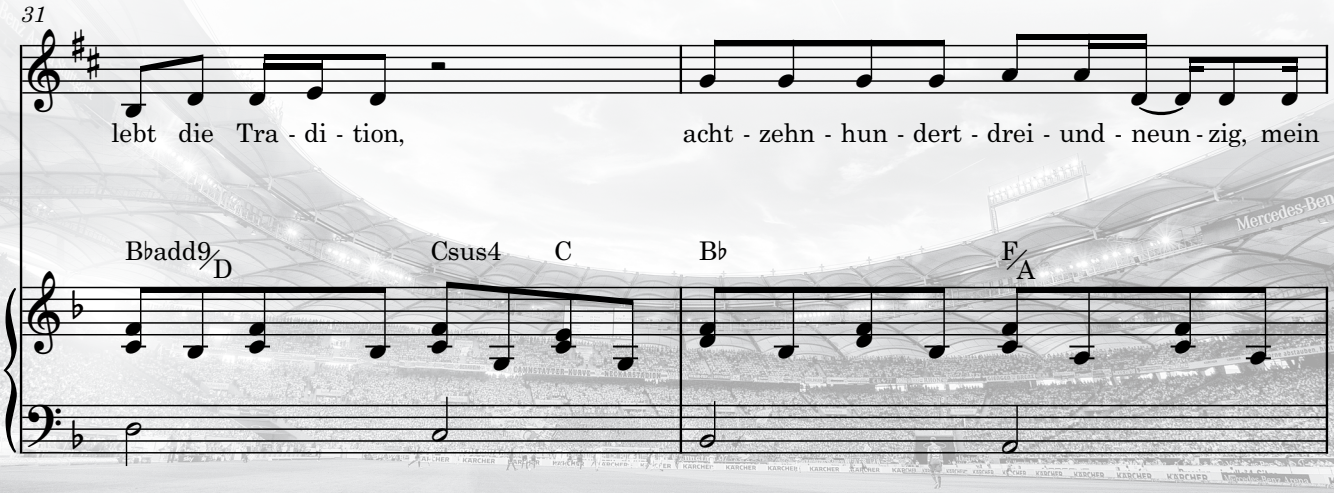

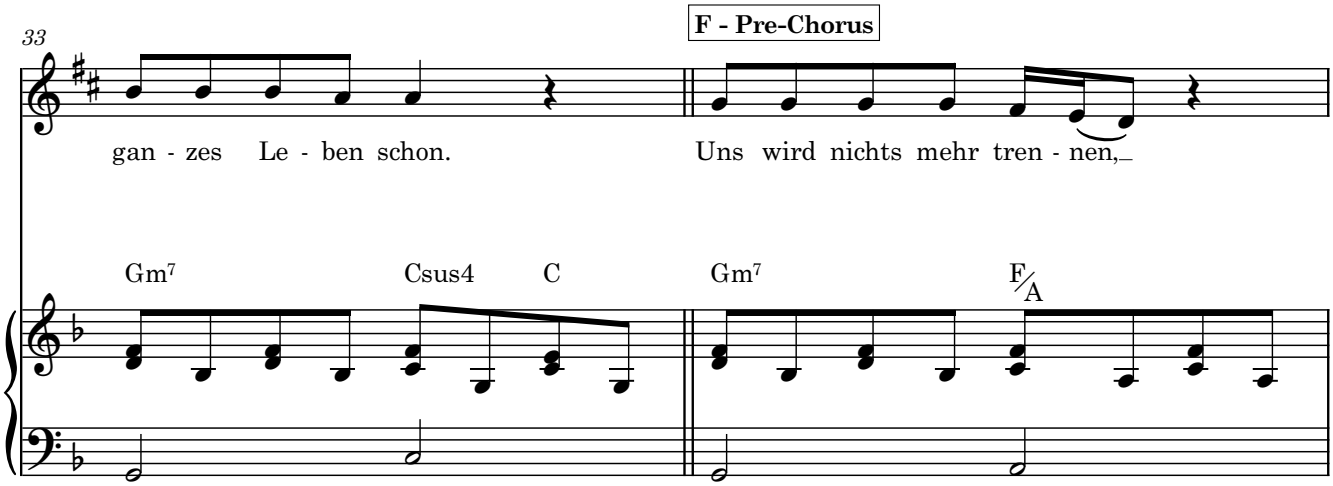
33
F - Pre-Chorus
gan - zes Le - ben schon.
Uns wird nichts mehr tren - nen,
Gm7
Csus4
C
Gm7
F/A

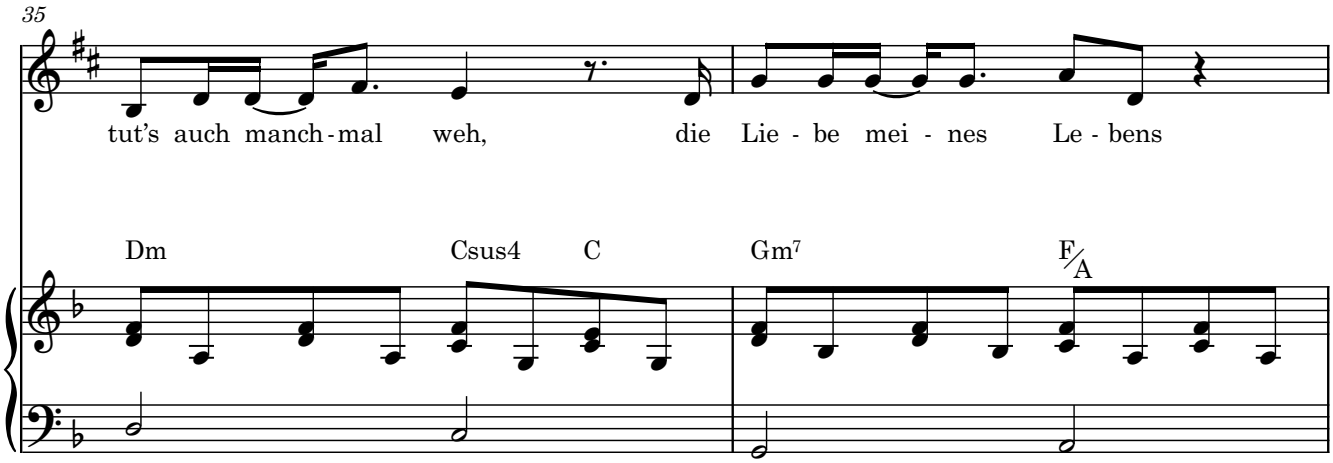
35
tut's auch manch - mal weh,
die Lie - be mei - nes Le - bens
Dm
Csus4
C
Gm7
F/A

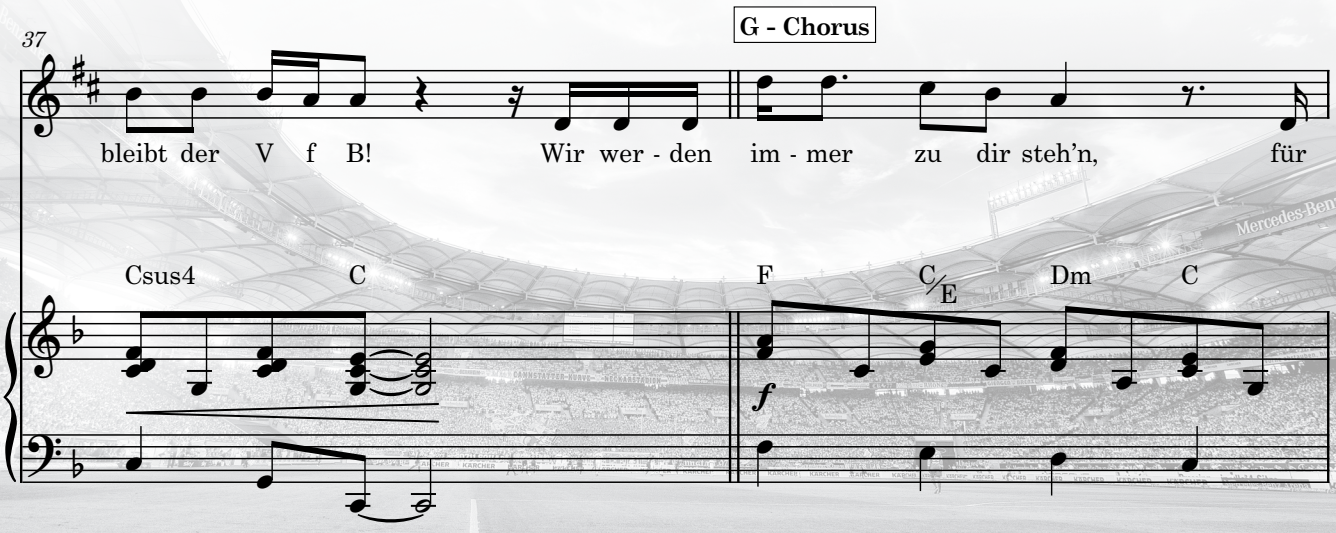
37
G - Chorus
bleibt der V f B!
Wir wer - den im - mer zu dir steh'n, für
Csus4
C
F
C/E
Dm
C
f

Eb – DIE FRAKTION

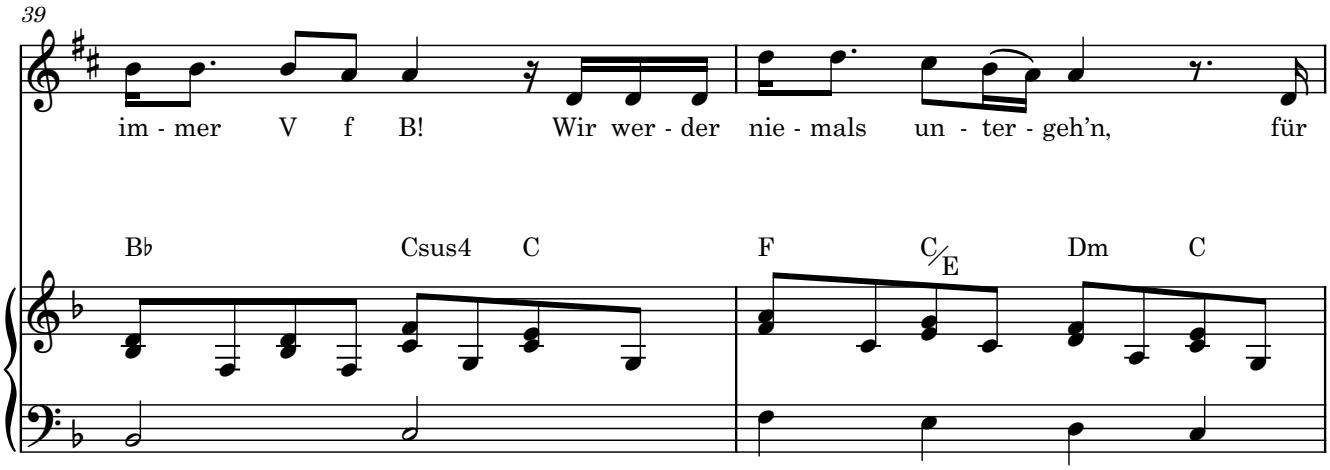

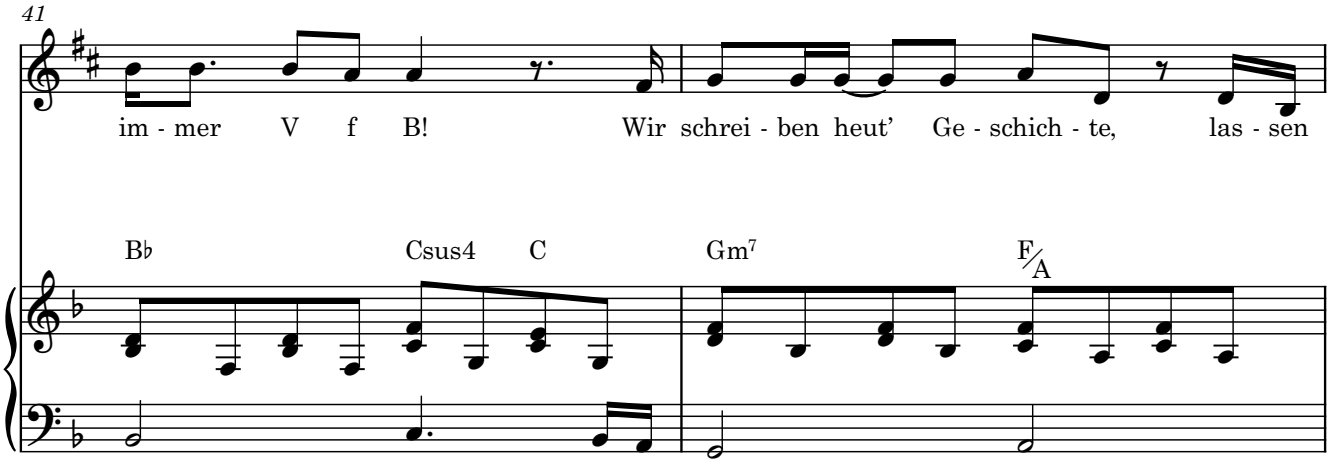

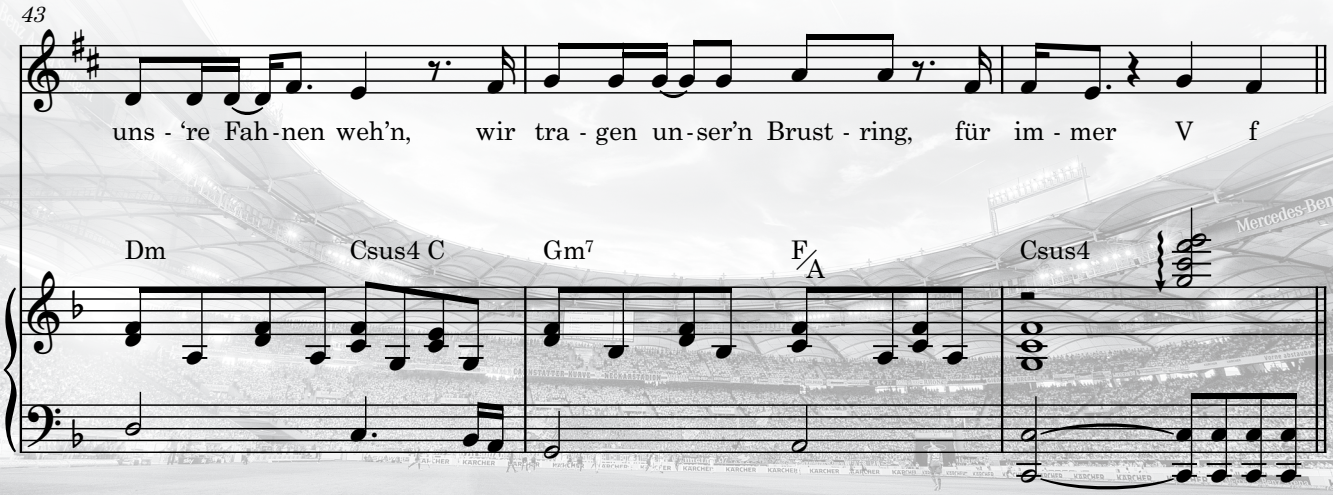

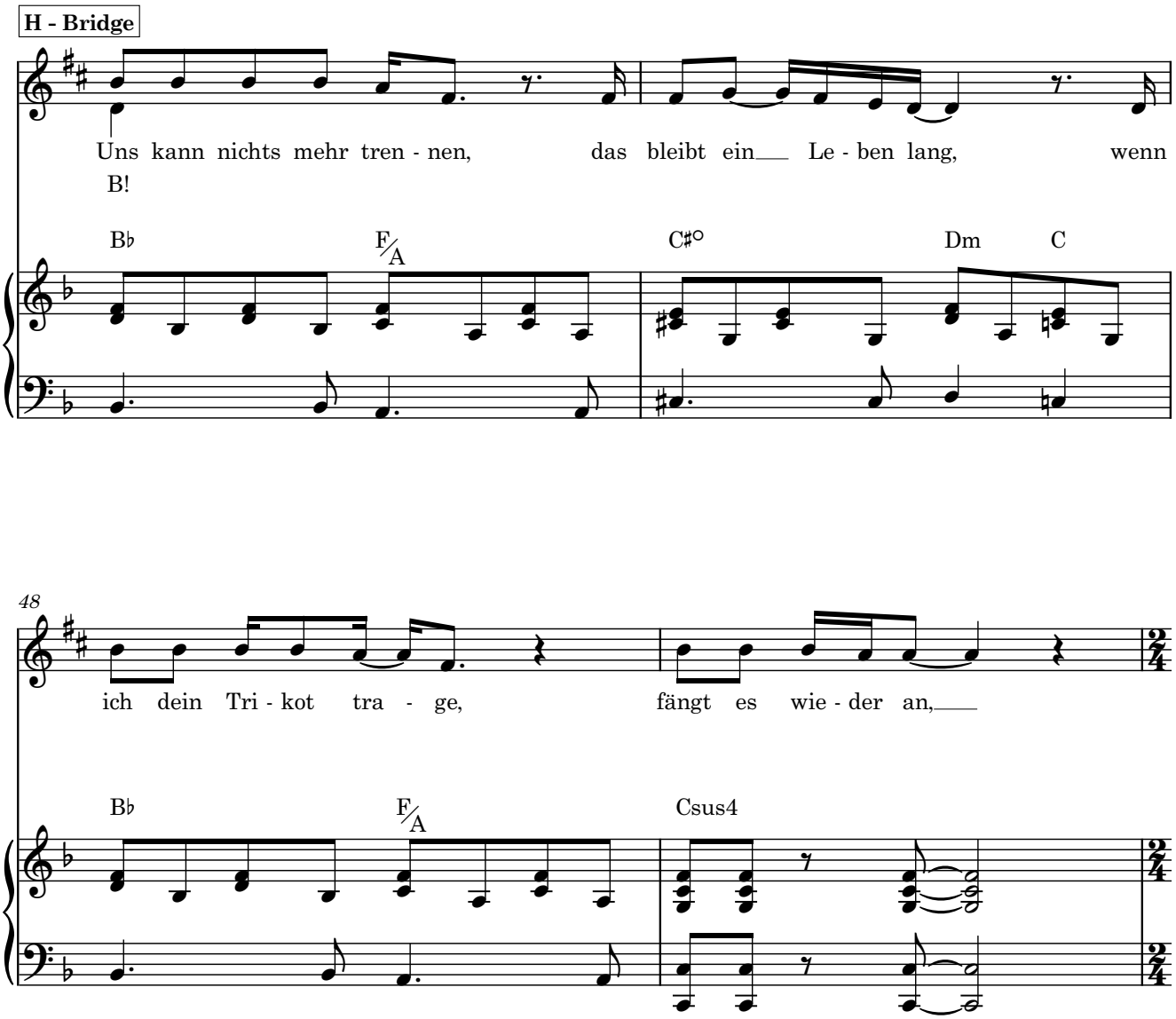
H - Bridge
Uns kann nichts mehr tren - nen, das bleibt ein Le - ben lang, wenn
B!
B♭ F/A C♯° Dm C
48
ich dein Tri - kot tra - ge, fängt es wie - der an,
B♭ F/A Csus4

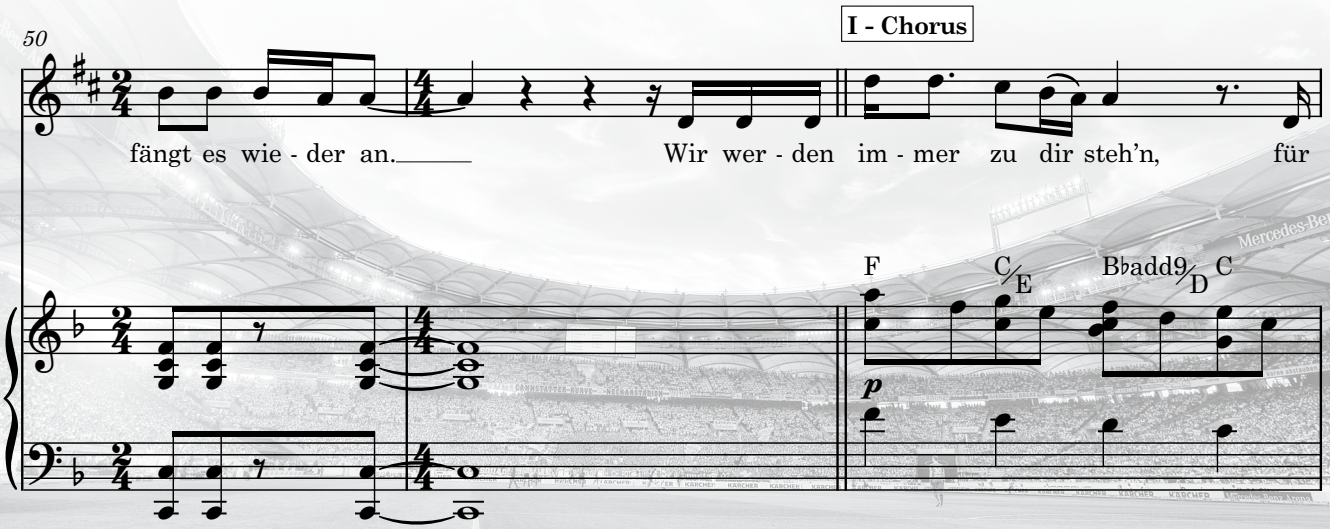
50
I - Chorus
fängt es wie - der an. Wir wer - den im - mer zu dir steh'n, für
F C/E B♭add9/D C
p

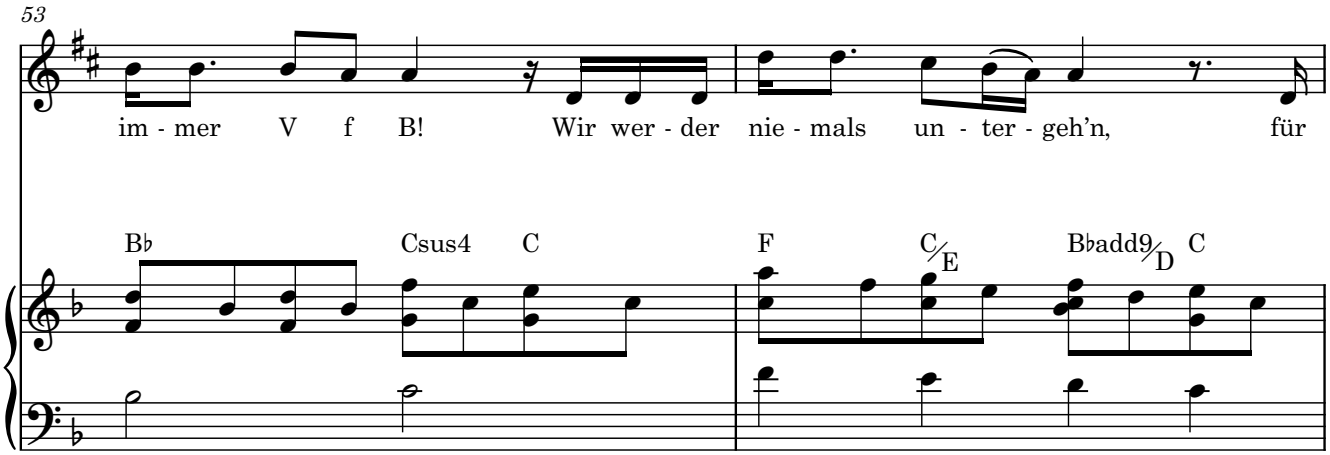
53
im - mer V f B! Wir wer - der nie - mals un - ter - geh'n, für
B♭ Csus4 C F C/E B♭add9/D C

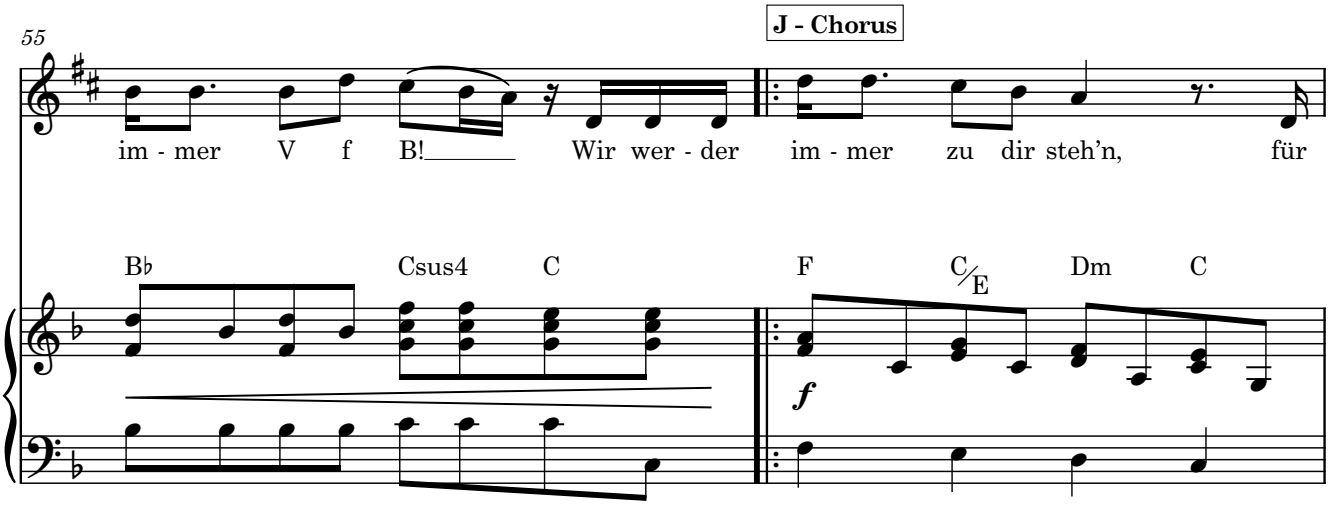
55
J - Chorus
im - mer V f B! Wir wer - der im - mer zu dir steh'n, für
B♭ Csus4 C F C/E Dm C
f

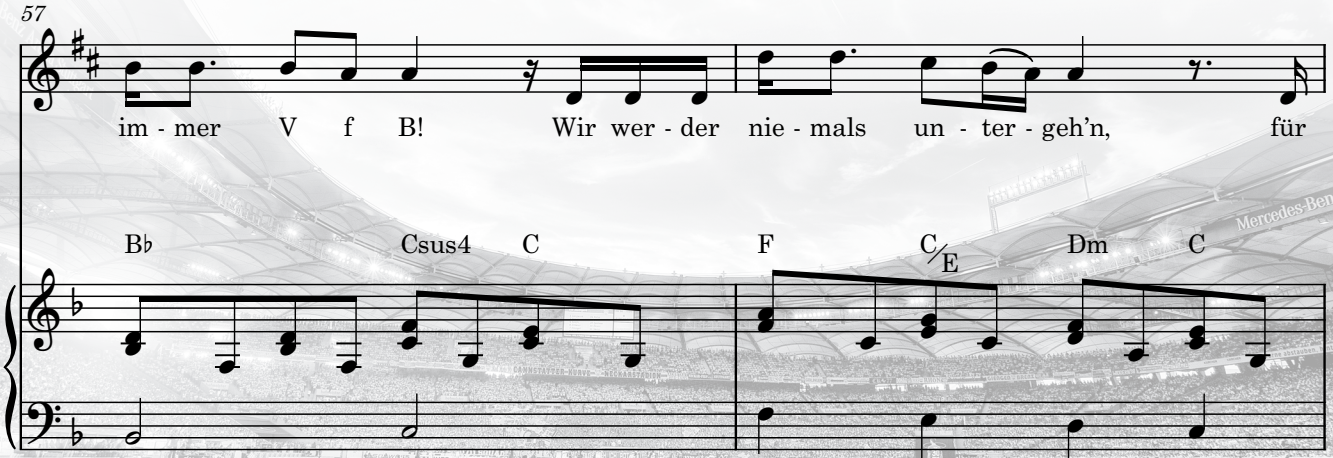
57
im - mer V f B! Wir wer - der nie - mals un - ter - geh'n, für
B♭ Csus4 C F C/E Dm C
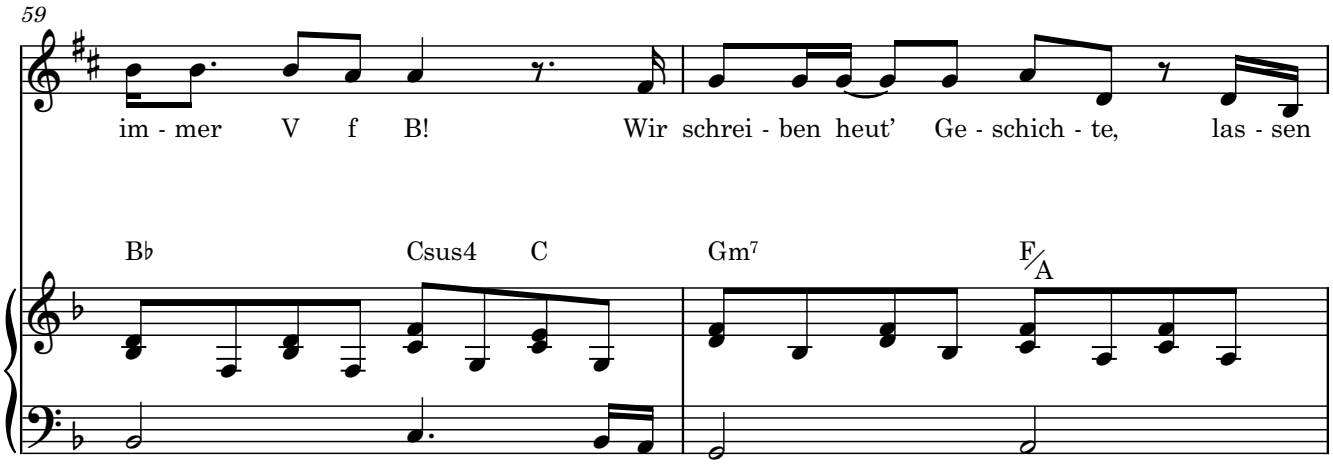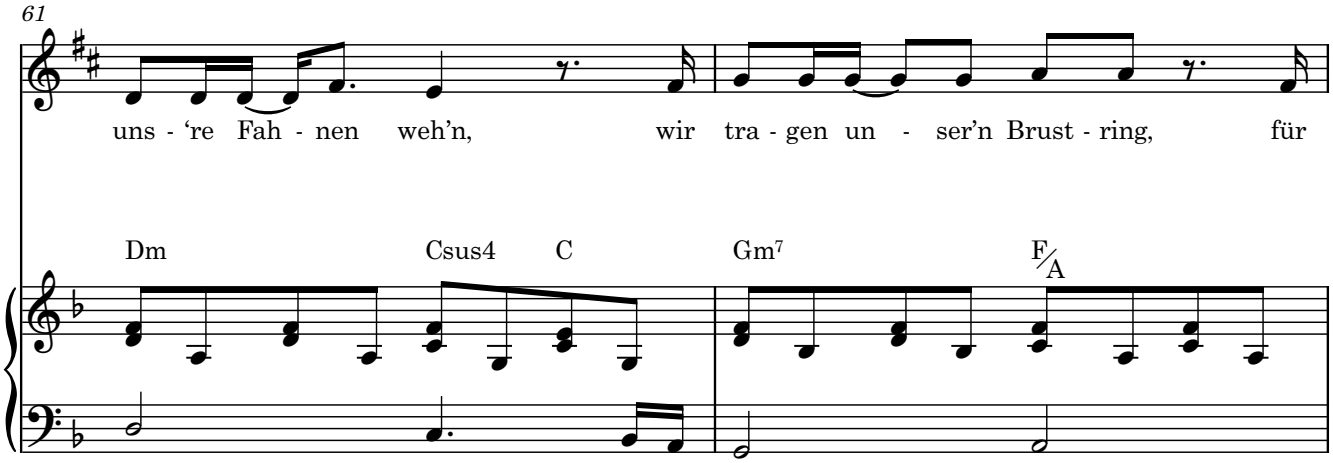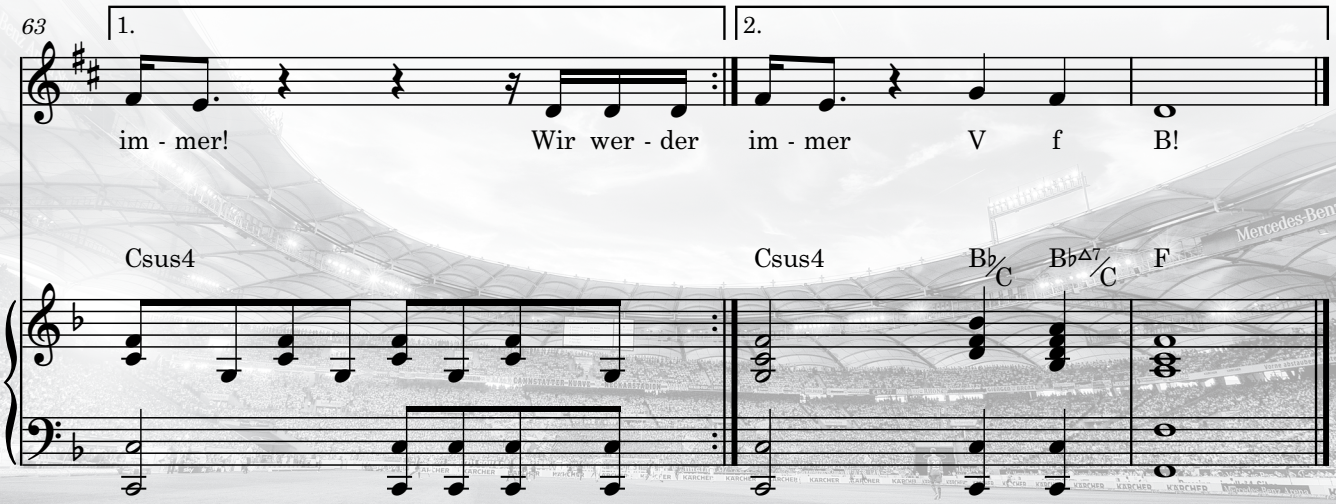
Eb – DIE FRAKTION